

Femoral Neck Fractures: Young Ones that is...

HC Sagi
Orthopaedic Trauma Service
University of Cincinnati

Trauma 101
Clearwater 2019



1

Disclosures

- Section Editor: Journal of Ortho Trauma
- Consultant: Stryker USA and Europe
- Royalties: Stryker USA and Europe
- Stocks: GLW/Altior Trauma

2

Valgus Impacted Femoral Neck: Elderly Patient



3

Cannulated Screws: 2 or 3

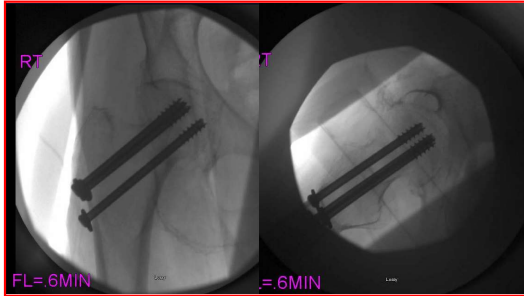

4

Displaced Femoral Neck:
Elderly Patient
Marginal Physiology and Mobility



5

Hemi-Arthroplasty



Bipolar vs Unipolar

and

Cemented vs Press Fit

?

6

**Displaced Femoral Neck:
Elderly Patient
Active and Healthy**



7

Total Hip Arthroplasty



8

**Femoral Neck Fractures:
Young Healthy Active Patient**

- High Energy
- Shear Fractures
- Avascular Necrosis



9

Femoral Neck Fractures: Young Healthy Active Patient

- High Energy
- Shear Fractures
- Avascular Necrosis



10

Vascular Anatomy

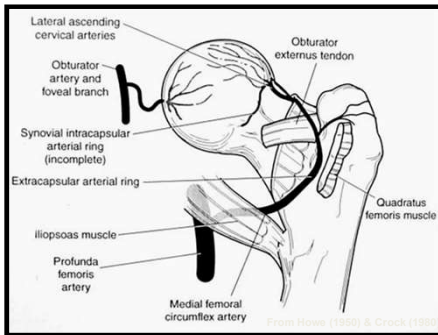

11

Vascular Anatomy

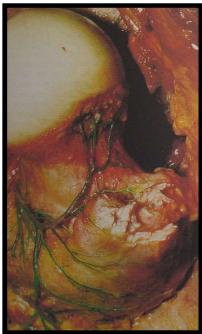

- Proximal Fracture:
 - Vascular disruption
- Distal Fracture
 - Tolerates displacement

Claffey, JBS(B) '60

12

Femoral Neck Fracture: Argument for Urgency

- Improve ischemia
 - Arterial: unkink remaining vessels
 - Venous: relieve tamponade
- Duration predicts AVN ??
- Change natural history in <20%?

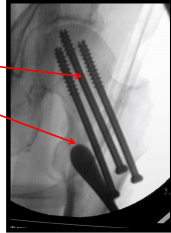

Ly, Swiotkowski ICL 2009

Chrystal et al JOT 2011

13

Displaced Femoral Neck Fractures in Young Patients Require an *Open Reduction*

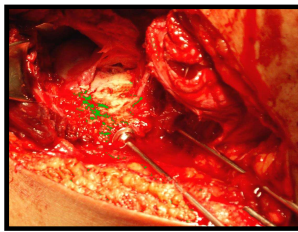

14

Displaced Femoral Neck Fractures in Young Patients Require an *Open Reduction*

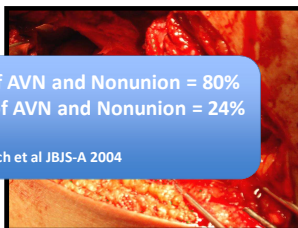

Poor reduction risk of AVN and Nonunion = 80%
Good Reduction risk of AVN and Nonunion = 24%

Haidukewych et al JBJS-A 2004

15

Open Reduction of Displaced Femoral Neck Fractures

Smith-Peterson

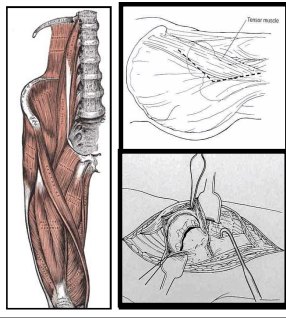

16

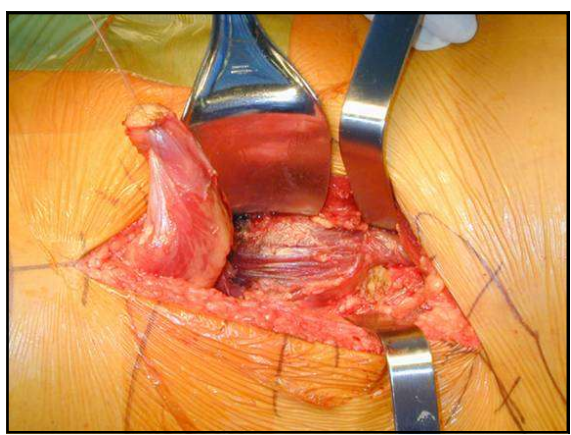

17

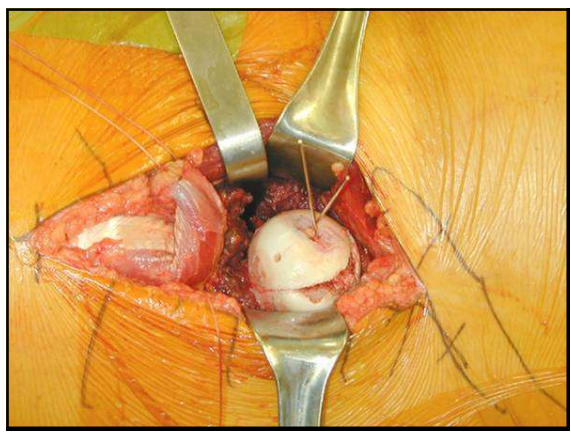

18

Reduction and Stabilization:



19



20

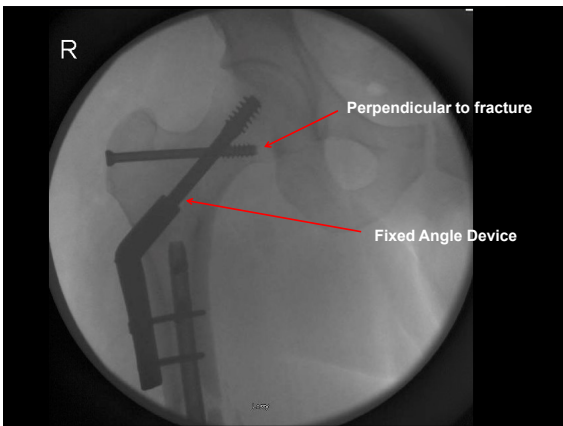

21

Vertical Femoral Neck Fracture Fixation

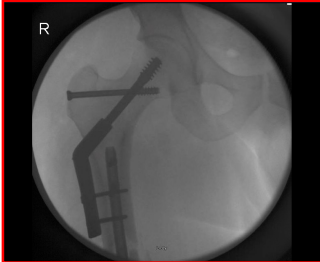

Nonunion:

Cannulated Screws Alone
19%

FAD plus Screw
8%

Liporace et al JBJS-A 2008

22

22 y.o. MVC



23

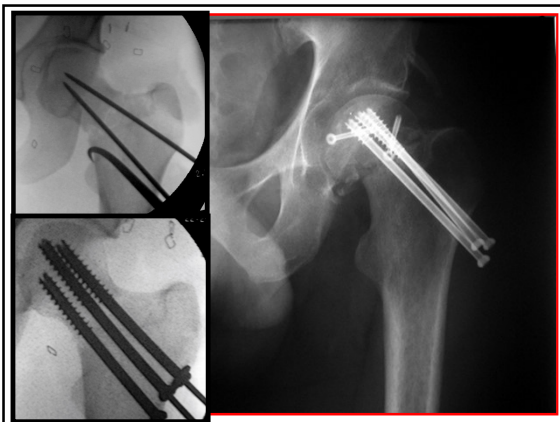

24



25

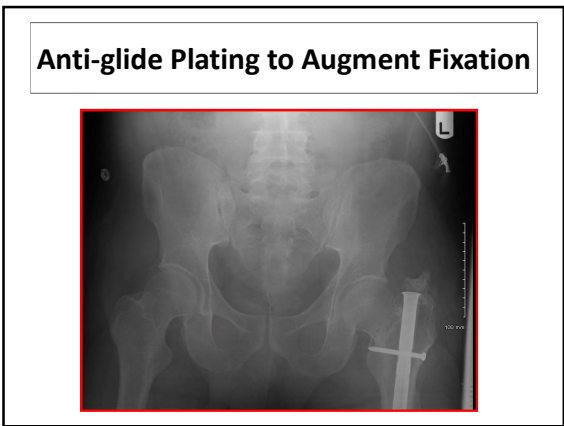

26

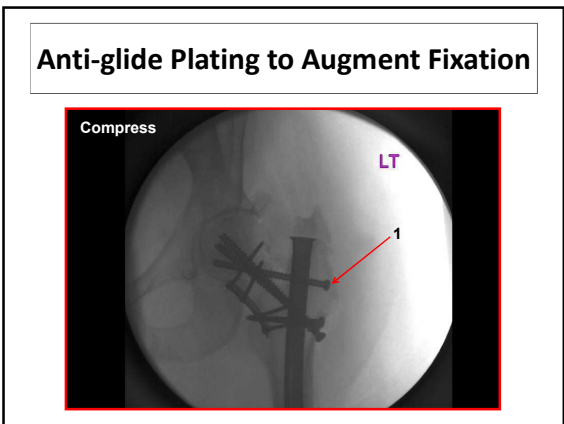

27

Anti-glide Plating to Augment Fixation

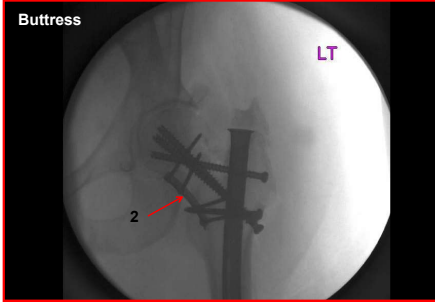

28

Anti-glide Plating to Augment Fixation

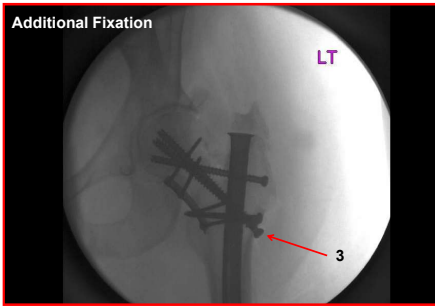

29

Anti-glide Plating to Augment Fixation



30

Anti-glide Plating to Augment Fixation

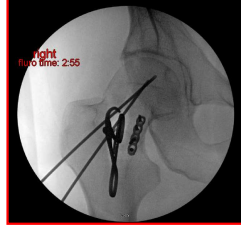

Can also help to maintain reduction

31

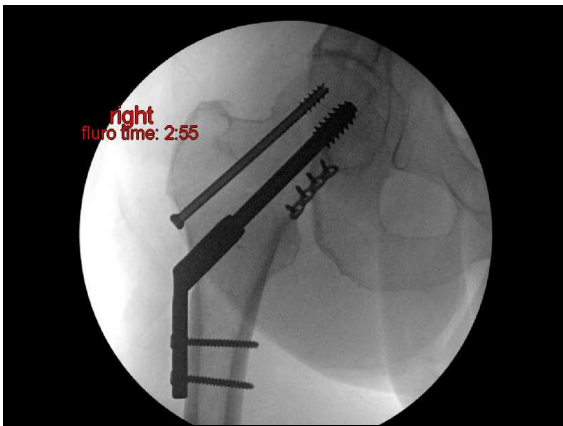

32

In Summary...

- Elderly Hip Fractures:
 - Valgus Impacted = Cannulated screws
 - Displaced non-active = Hemi-arthroplasty
 - Displaced Active = Total Hip Arthroplasty

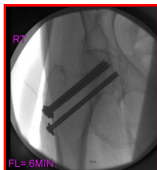

33

In Summary...

- Young Hip Fractures:
 - Urgent and consider capsulotomy
 - Displaced fractures require OPEN REDUCTION
 - Use fixed angle devices and anti-glide plates

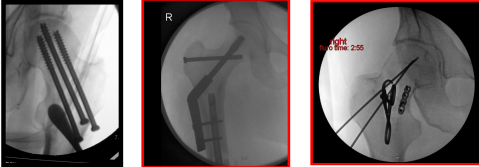

34

Thank you.

Questions?

35
