

Low Energy Pilon Fractures What Should I Do?

Marcus F. Sciadini, M.D.
University of Maryland School of
Medicine
RA Cowley Shock Trauma Center

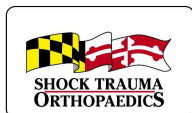

1

Pilon Fractures

- Even "low energy" pilons require relatively high energy mechanism to produce injury pattern
- If swelling permits, may be advantageous to fix early
 - Fracture fragments more mobile
 - Simpler patterns
 - Decreased tourniquet time and "struggle" factor
- If any doubt, temporizing ex-fix still prudent
- If transferring, ex-fix or splint appropriate
- Avoidance of complications key

2

Low Energy Pilon Fractures: Key Points

- Go small when you can
 - Fragment-specific approaches
 - Consider postero-medial vs postero-lateral approach
 - Mini-frag fixation
 - "Antagonistic buttress plating" as opposed to locked plating
- Go big when you have to
 - Meta-diaphyseal comminution
 - Less common for "low energy" injuries

3

Pilon Fractures: Early Fixation, Go Small

- 54 yo female
- MVC
- Multiple injuries, including left talus, right pilon, CHI

4

Low Energy Pilon: Early Fixation



5

Low Energy Pilon: Early Fixation

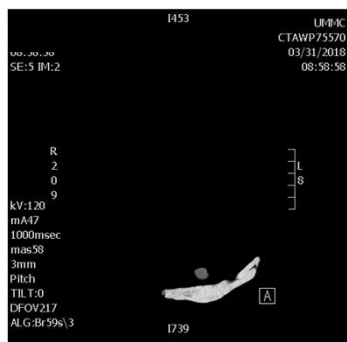

6

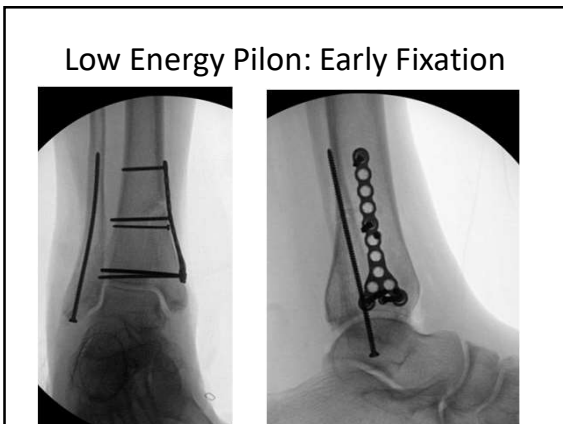

7

Pilon Fractures: Early Fixation, Go Small

- 34 yo female
- MVC
- Low energy pilon, ipsilateral talus

8

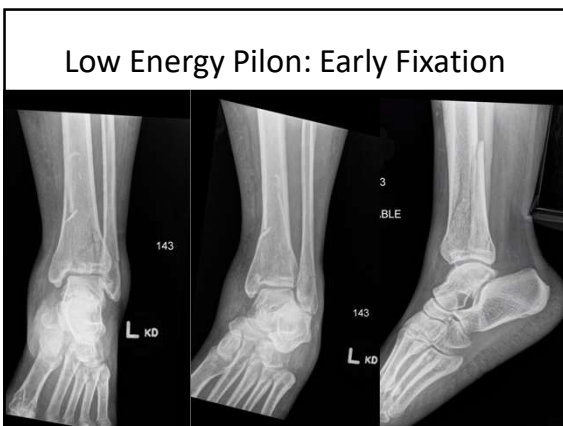

9

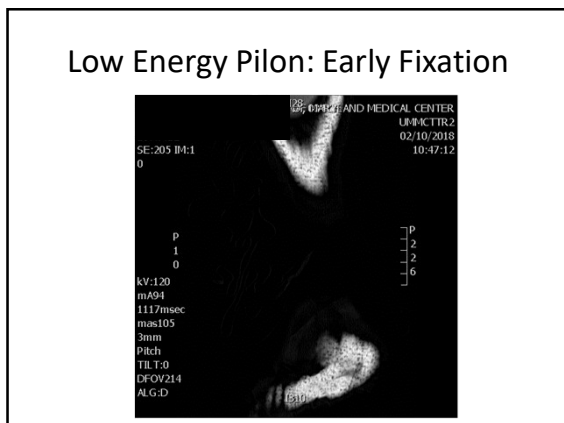

10

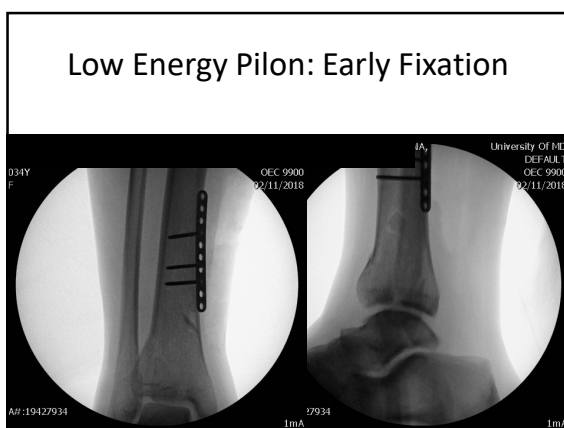

11

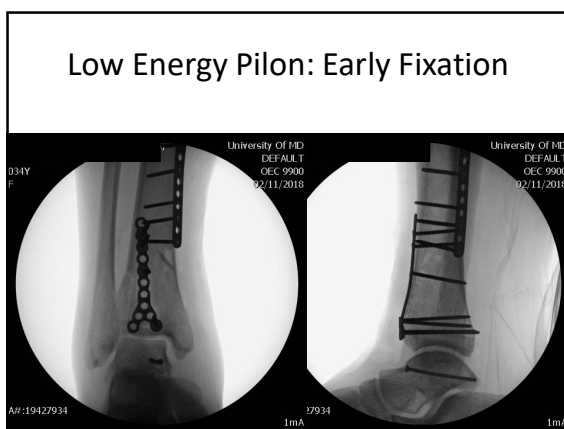

12

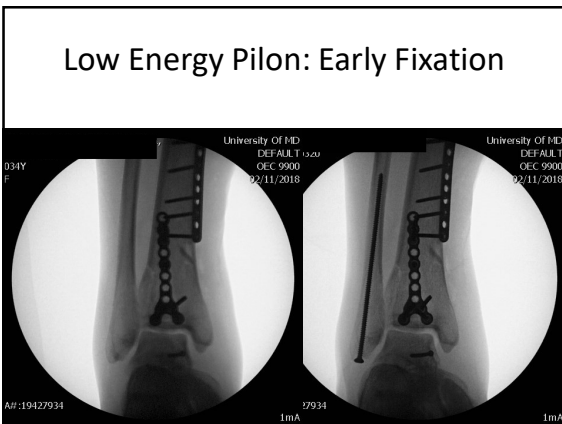

13

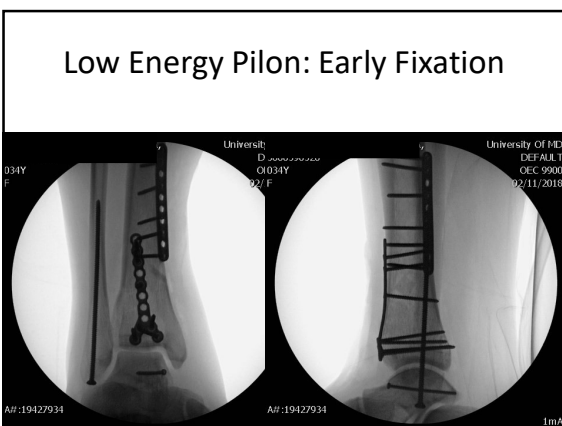

14

Pilon Fractures: Postero-Medial Approach

- Easy approach
- Can sublunate posterior tib tendon and retract with K-wire
- Supine position
- Further lateral access than expected
- Access to articular impaction within posterior fragment

15

Pilon Fractures: Postero-Medial Approach

- 58 year old male
- MVC
- Pilon + tibial shaft

16



17

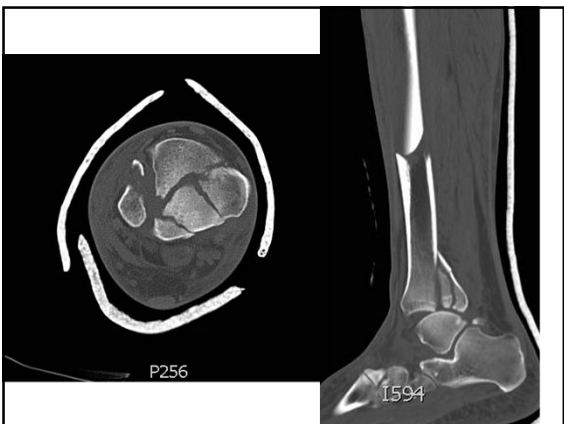

18

Pilon Fractures: Postero-Medial Approach

- Temporizing external fixation
- Staged ORIF after 2 weeks
- Supine position
- Multiple fragment-specific approaches, including posteromedial

19

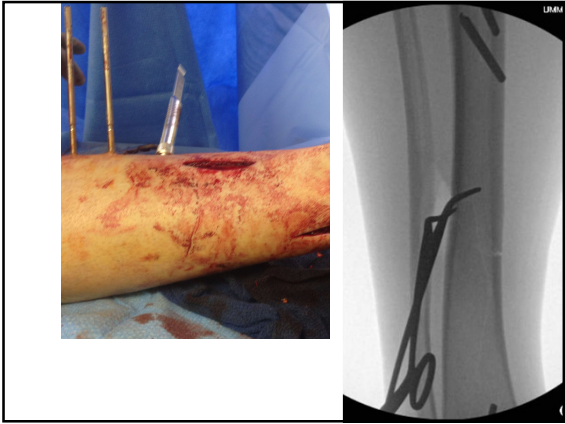

20

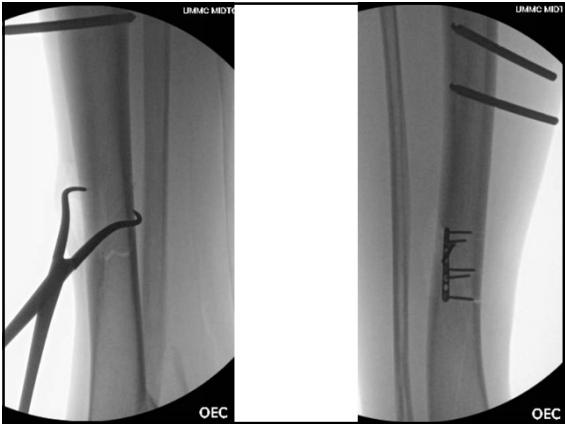

21

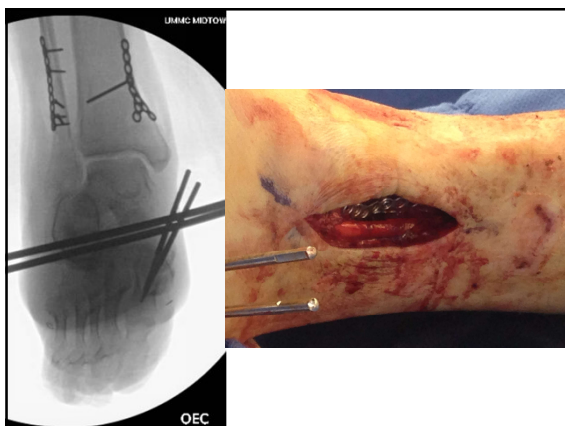

22

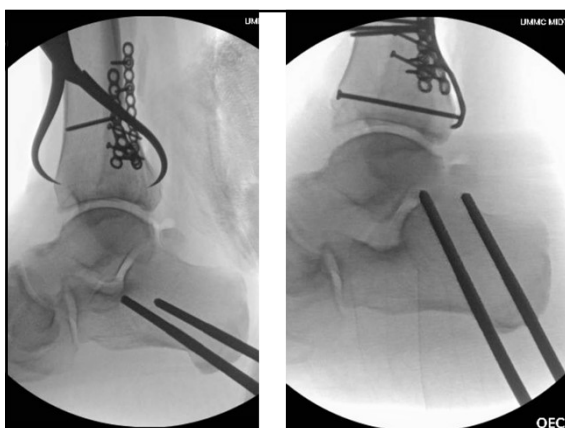

23

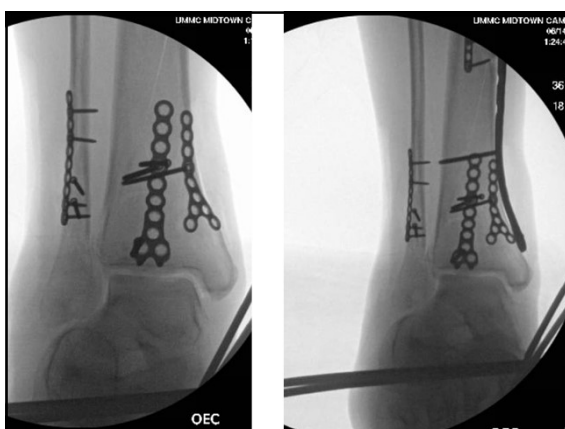

24



25

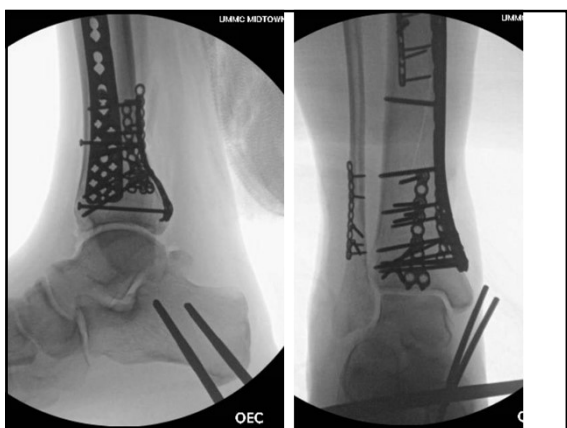

26



27

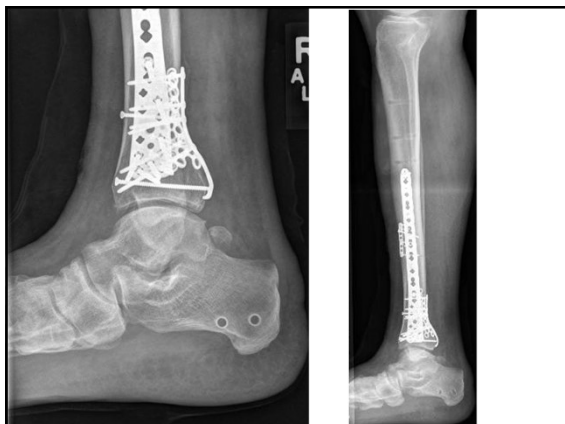

28

Pilon Fractures: Go Big (if you have to)

- 52 yo Hispanic male longshoreman
- Fell from container to deck of ship

29



30



31

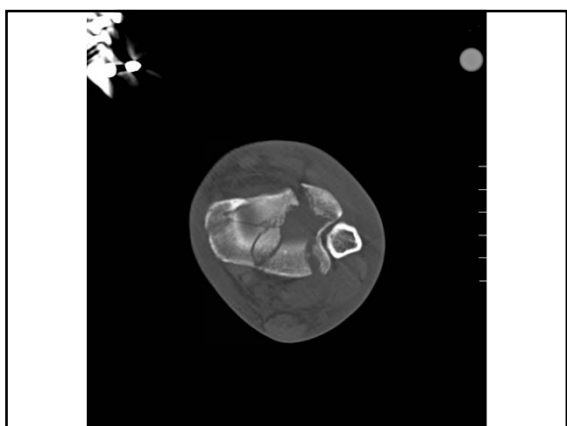

32



33



34



35



36



37



38

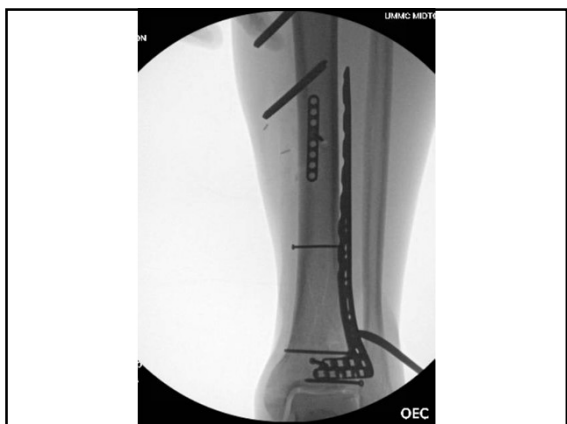

39



40



41

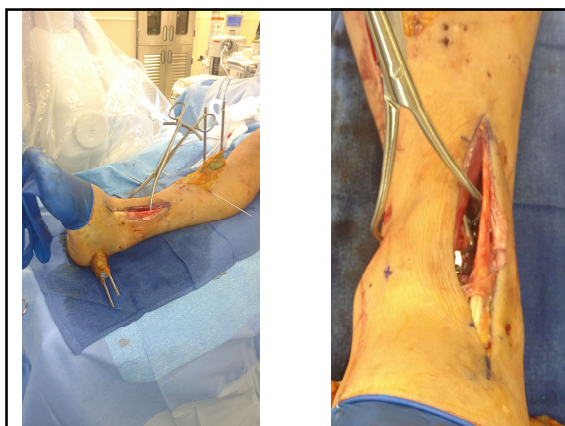

42

Thank You!
