

That's Ridiculous.
There are Only a Few Measurements
that are Important and
Why Waste Money and Resources?

Mark D. Hiatt, MD, MBA, MS
Executive Medical Director
Regence BlueCross BlueShield



The Current State of the ACA

And Possible Insurance Industry Directions in the Future

February 2, 2017



Mark D. Hiatt, MD, MBA, MS
Executive Medical Director



That's Ridiculous.
There are Only a Few Measurements
that are Important and
Why Waste Money and Resources?

Mark D. Hiatt, MD, MBA, MS
Executive Medical Director
Regence BlueCross BlueShield



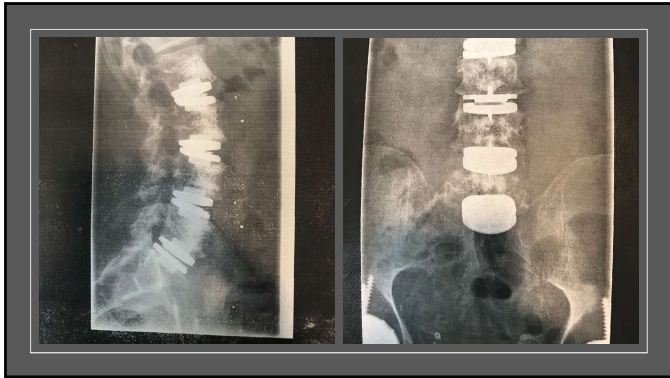





What's the level of evidence for the potential benefits?

- ▶ Pre-operative whole-body CT or MRI improves patient-centered outcomes relative to targeted imaging or radiography
 - ▶ Improvement in VAS
 - ▶ Improvement in ODI
- ▶ Pre-operative whole-body CT or MRI improves intermediate outcomes relative to targeted imaging or radiography
 - ▶ OR time
 - ▶ Blood loss
 - ▶ Alignment
 - ▶ Post-operative complications
- ▶ Pre-operative whole-body CT or MRI changes the surgical approach and/or management relative to targeted imaging or radiography



Risks

- Radiation
- False positives
- Cost

“Whole-body spinal CT delivers some of the highest radiation dosages to some of the most sensitive organ systems”

MEDICAL DIRECTOR FOR A MEDICAL BENEFITS MANAGER

The effective dose for individual spinal CTs is ~6-8 mSV (so 18-24 mSV in total), ~240 chest radiograph equivalents, or 6-8 times the average background radiation exposure of an average American

[Low-dose techniques now in practice may improve these estimates]





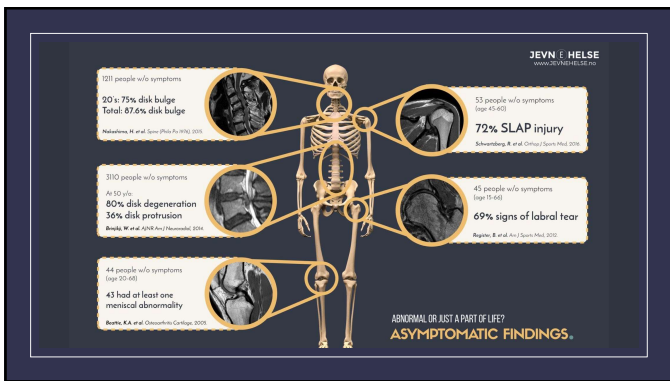

Asymptomatic Disk Findings

- ▶ Protrusion – 36%
- ▶ Degeneration – 80%
- ▶ Bulge – 88%

Risks

- Radiation
- False positives
- Cost

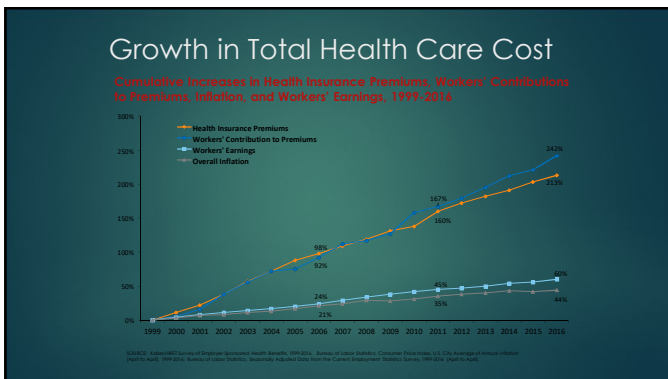

Cost Drivers

- Paying for volume instead of value
- Supply and demand problems – preference sensitive services
- **New drugs, technology, services, and procedures**
- Health systems consolidating and employing providers
- Waste, medical errors, abusive billing, and fraud
- Aging of the population and lifestyle issues
- Lack of well developed shared decision making
- Generous employer-provided benefit plans
- State mandates and malpractice

Provider Marketing & Promotion of Healthcare Services & Impropriety

Consumer Behavior & Demands

Legislative & Legal Pressures

Appropriateness Framework

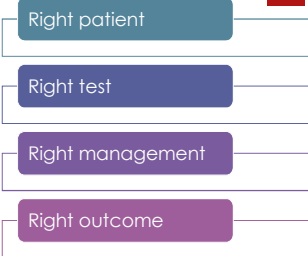

Right Patient

- ▶ All spine surgeries vs. selective cases in which alignment is of crucial importance?
- ▶ Patients with a low pre-test probability of disease should not usually undergo advanced imaging since harm >> benefit



Right Test

- ▶ Comparative effectiveness of CT, MRI, or radiography vs. no imaging
 - ▶ Which is best?
 - ▶ Which sequence of testing?
 - ▶ Should you start with radiography?
- ▶ What is the NPV of a normal radiograph in this setting?
 - ▶ Do you really need advanced imaging on top of that?
- ▶ Is the appropriate diagnostic testing strategy for pre-operative "whole-spine imaging" defined?



Right Management

- ▶ Assuming advanced imaging is necessary to gain the information required, how will that information change surgical planning/management?
- ▶ Imaging for curiosity, confidence, or change?

Right Outcome

- ▶ How does the potential management change brought about by information from advanced imaging change outcomes?
 - ▶ Intermediate outcomes
 - ▶ OR time
 - ▶ Blood loss
 - ▶ Alignment
 - ▶ Post-operative complications
 - ▶ Patient-centered outcomes
 - ▶ Improvement in VAS
 - ▶ Improvement in ODI
- ▶ Overall cost?

