

Is there *VALUE* in reverse for fracture?



Grant Garrigues, MD
Section Head, Shoulder Reconstruction
Co-Director, Upper Extremity Trauma Surgery
Duke University Medical Center



Duke Sports Medicine

Disclosures

- Consultant: DJO/Encore; Tornier/Wright
- Education/Fellowship funding: Arthrex; Breg; Smith & Nephew
- Research/Cadaver Funding: DePuy-Synthes; DePuy-Mitek; Stryker

Duke Sports Medicine

Background

- Surgical management of acute proximal humerus fractures (PHF) include:
 - ORIF
 - Hemiarthroplasty (HSA)
 - Reverse Total Shoulder Arthroplasty (RTSA)
- HSA traditionally used as preferred surgical management when salvage of humeral head is not possible or not advisable
- RTSA becoming increasingly utilized due to predictable functional outcomes, though there is concern due to the increased cost of this implant
- There is a need to determine both complication and cost profile in current healthcare economic climate.



Naranja JAAOS 2000

Duke Sports Medicine



The Times have Changed

- **Hemiarthroplasty Versus Reverse Total Shoulder Arthroplasty for Acute Proximal Humerus Fractures in Elderly Patients**
 - Garrigues GE; Johnston PS; Pepe MD; Tucker B; Ramsey ML; Austin LS
- **2010: Lots of “haters”**
 - “You’ll put your hospital out of business!”
 - “We cant afford this!”
 - “If there is a benefit, these patients will not live long enough to experience it!”
- **2018**
 - Times have changed...

Utilization and Cost of Reverse Total Shoulder Arthroplasty Versus Hemiarthroplasty for Proximal Humerus Fractures



Abiram Bala, BA
 Colin T. Penrose, BA BS
 Thorsten M. Seyler, MD PhD
 Michael P. Bolognesi, MD
 Grant E. Garrigues, MD

 **Duke Orthopaedic Surgery**

Duke Sports Medicine



Methods

- Queried a 2007 – 2014 combined Humana/Medicare Database of over 16 million patients using PearlDiver Technologies
- Identified all patients who had RTSA and HSA performed for the indication of PHF from 2010 to 2013.
 - RTSA had unique ICD-9 procedure code starting in 2010
 - Guaranteed 1-year follow up per patient
- Calculated average total reimbursement at:
 - Index admission
 - 1-year postop
- Charlson Comorbidity Index calculated for both groups.

Duke Sports Medicine

Results

Year	Average Total Admission Cost		Year	Average Total 1-Year Cost	
	RTSA	HSA		RTSA	HSA
2010	\$16,102.00	\$17,873.00	2010	\$34,950.00	\$48,222.00
2011	\$16,733.00	\$20,465.00	2011	\$47,993.00	\$47,172.00
2012	\$18,614.00	\$18,584.00	2012	\$45,622.00	\$50,798.00
2013	\$18,551.00	\$21,298.00	2013	\$43,202.00	\$47,592.00
Average	\$18,042.00	\$18,578.00	Average	\$43,708.00	\$48,461.00

Duke Sports Medicine

Results

Year	Average Total Admission Cost		Year	Average Total 1-Year Cost	
	RTSA	HSA		RTSA	HSA
2010	\$16,102.00	\$17,873.00	2010	\$34,950.00	\$48,222.00
2011	\$16,733.00	\$20,465.00	2011	\$47,993.00	\$47,172.00
2012	\$18,614.00	\$18,584.00	2012	\$45,622.00	\$50,798.00
2013	\$18,551.00	\$21,298.00	2013	\$43,202.00	\$47,592.00
Average	\$18,042.00	\$18,578.00	Average	\$43,708.00	\$48,461.00

=

Duke Sports Medicine

Results

Year	Average Total Admission Cost		Year	Average Total 1-Year Cost	
	RTSA	HSA		RTSA	HSA
2010	\$16,102.00	\$17,873.00	2010	\$34,950.00	\$48,222.00
2011	\$16,733.00	\$20,465.00	2011	\$47,993.00	\$47,172.00
2012	\$18,614.00	\$18,584.00	2012	\$45,622.00	\$50,798.00
2013	\$18,551.00	\$21,298.00	2013	\$43,202.00	\$47,592.00
Average	\$18,042.00	\$18,578.00	Average	\$43,708.00	\$48,461.00

= <



Discussion

- First study examining direct total cost of care over time between two surgical management options.
 - Far beyond implant costs
- RTSA and HSA appear to be roughly equivalent in admission cost, but RTSA is less expensive over 1 year by an average of \$4,753 per patient.
- Cost drivers for difference:
 - Increased utilization of postop PT by hemi group
 - 51% of RTSA group had formal PT at cost of \$1,381 per patient.
 - 77% of HSA group had formal PT at cost of \$1,199 per patient.
- No significant difference in
 - Rate of discharge to SNF/rehab
 - Complication rate, short-term revision rate



Summary

- RTSA appears to have better functional outcomes than HSA for acute PHF.
- RTSA utilization appears to result in substantial cost savings per patient over 1-year when chosen instead of HSA.
- Further study is warranted to examine each aspect of care that drives this difference.
- Understanding these cost drivers and total cost of care is increasingly important in a value-based healthcare environment.
 - Reverse TSA is NOT more expensive!

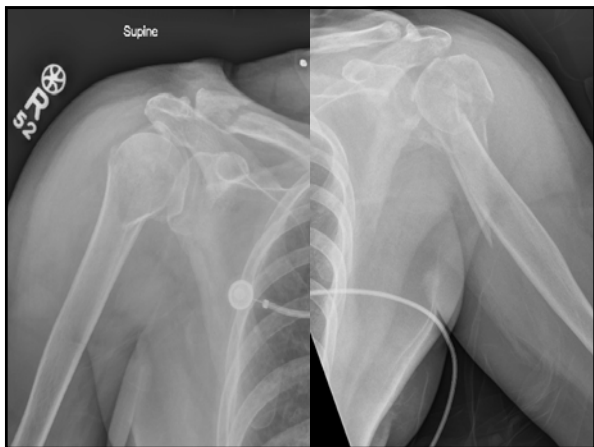



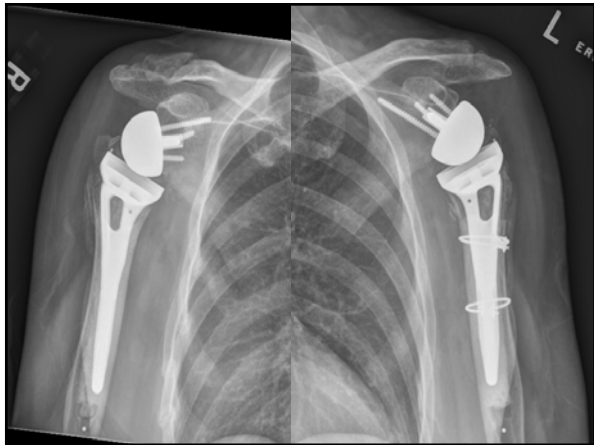

References

1. Lanting B, MacDermid J, Drosowech D, Faber KJ. Proximal humeral fractures: a systematic review of treatment modalities. *Journal of shoulder and elbow surgery / American Shoulder and Elbow Surgeons*. [et al] 17(1): 42, 2008
2. Pajunen M, Karus P, Neemi S, Parkkinen J. Update in the epidemiology of proximal humeral fractures. *Clinical orthopaedics and related research* 442: 87, 2006
3. Chalmers PN, Sliker W, 3rd, Mall NA, Gupta AK, Rahman Z, Enriquez D, Nicholson GP. Reverse total shoulder arthroplasty for acute proximal humeral fracture: comparison to open reduction-internal fixation and hemiarthroplasty. *Journal of shoulder and elbow surgery / American Shoulder and Elbow Surgeons*. [et al] 23(2): 197, 2014
4. Jobin CM, Gadi B, Anagnostou OA, Ahmad CS, Levine WN. Reverse shoulder arthroplasty for the management of proximal humerus fractures. *The Journal of the American Academy of Orthopaedic Surgeons* 23(3): 190, 2015
5. Gargues GC, Johnson PS, Page MD, Tucker DS, Ramsey JL, Austin LS. Hemiarthroplasty versus reverse total shoulder arthroplasty for acute proximal humerus fractures in elderly patients. *Orthopaedics* 35(5): e703, 2012
6. Schärer WW, Nwachukwu BU, Lyman S, Craig EV, Guotta LV. Reverse shoulder arthroplasty versus hemiarthroplasty for treatment of proximal humerus fractures. *Journal of shoulder and elbow surgery / American Shoulder and Elbow Surgeons*. [et al] 24(10): 1960, 2015
7. Shaha DR, McNamly S, Kim J, Overley S, Parsons RO. Hemiarthroplasty versus reverse shoulder arthroplasty for treatment of proximal humeral fractures: a meta-analysis. *Journal of shoulder and elbow surgery / American Shoulder and Elbow Surgeons*. [et al] 2015
8. Guotta LV. Reverse shoulder arthroplasty provided better functional outcomes than hemiarthroplasty for acute proximal humeral fractures. *The Journal of bone and joint surgery American volume* 97(10): 861, 2015
9. Ferrer JR, Trinh TQ, Fischer RA. Reverse total shoulder arthroplasty versus hemiarthroplasty for proximal humeral fractures: a systematic review. *Journal of orthopaedic trauma* 29(1): 60, 2015
10. Schärer WW, Nwachukwu BU, Lyman S, Craig EV, Guotta LV. National utilization of reverse total shoulder arthroplasty in the United States. *Journal of shoulder and elbow surgery / American Shoulder and Elbow Surgeons*. [et al] 24(1): 91, 2015
11. Nwachukwu BU, Schärer WW, O'Dea E, McCormick F, Lane JM. The Quality of Cost-Utility Analyses in Orthopedic Trauma. *Orthopaedics* 38(9): e878, 2015
12. CPI Detailed Report. In: Crawford MC, J. Akin, B., ed.: United States Department of Labor: Bureau of Labor Statistics, 2015
13. Mulieri PJ, Holcomb JO, Dunning P, Piper M, Bogle RK, Pupello D, Frankie MA. Is a formal physical therapy program necessary after total shoulder arthroplasty for osteoarthritis? *Journal of shoulder and elbow surgery / American Shoulder and Elbow Surgeons*. [et al] 19(4): 570, 2010



Thank you !



Grant Garrigues, MD
Section Head, Shoulder Reconstruction
Duke University Medical Center
Grant.Garrigues@duke.edu
