

FLORIDA ORTHOPAEDIC INSTITUTE

Current Solutions in Orthopaedic Trauma
12 Nov 2017
Tampa, FL

USE HEALTH

Intertrochanteric Cases

Hassan R. Mir, MD, MBA, FACS

Director of Orthopaedic Residency Program
Director of Orthopaedic Trauma Research
Associate Professor

ORTHOPAEDIC TRAUMA SERVICE

DISCLOSURES

- Hassan R. Mir, MD, MBA, FACS
 - Medical/Orthopaedic Publications Editorial/Governing Board
 - JOT Associate Editor
 - JAAOS Consultant Reviewer
 - JBJS Consultant Reviewer
 - OsteoSynthesis, The JOT Online Discussion Forum Editor
 - OTA International, Digital Editor
 - Board Member/Committee Appointments for a Society
 - AAOS Diversity Advisory Board, Council on Advocacy, Healthcare Systems Committee
 - AOA Leadership / Fellowships Committee
 - OTA Education Committee, Board of Specialty Societies
 - FOT Research Committee
 - Paid Consultant for a Company or Supplier
 - Smith & Nephew
 - Zimmer Biomet
 - OrthoGrid Systems
 - Pharmacom Group

Case #1

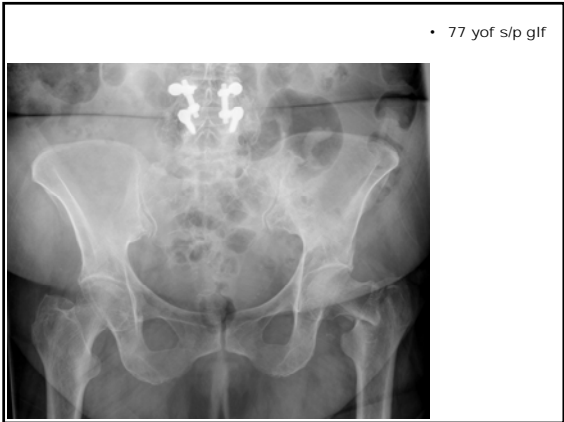

POLL OPEN

How would you Treat this Fracture?

1. Screws 0%
2. DHS
3. Short CMN
4. Long CMN 17.39%
5. Arthroplasty 0%

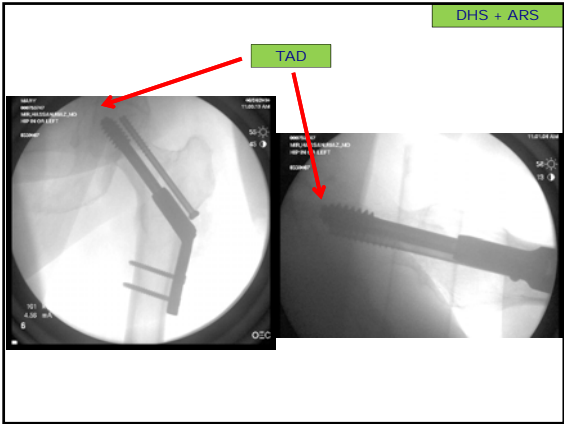

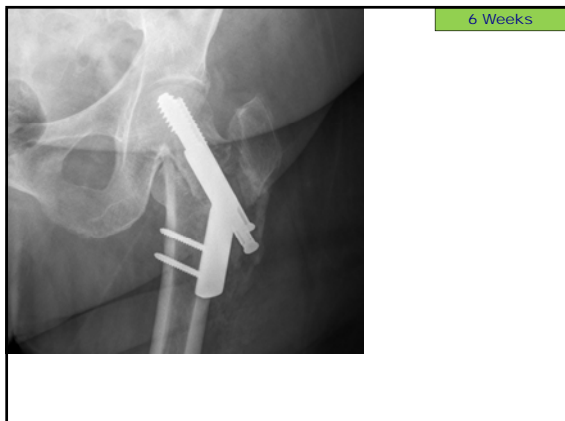

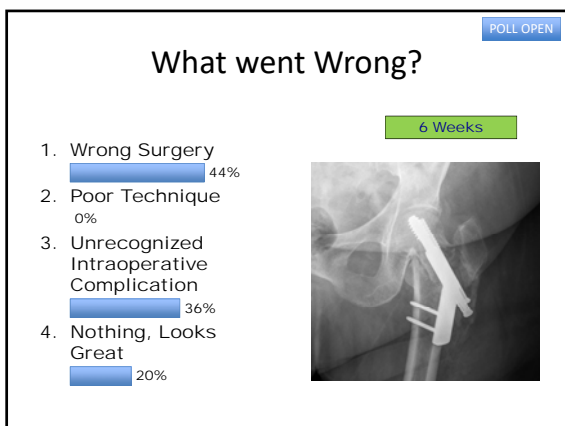

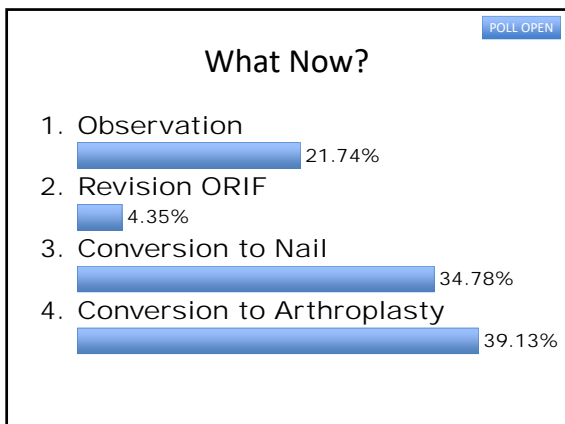

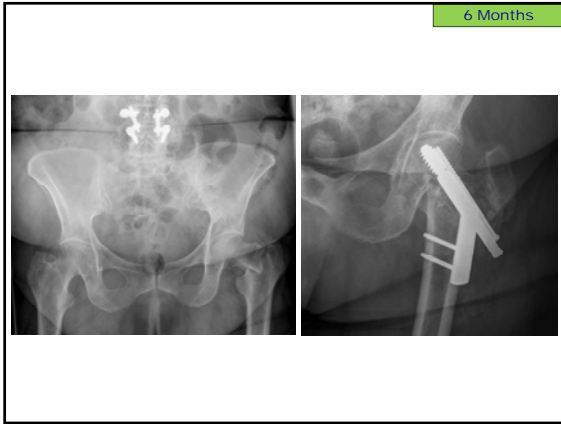

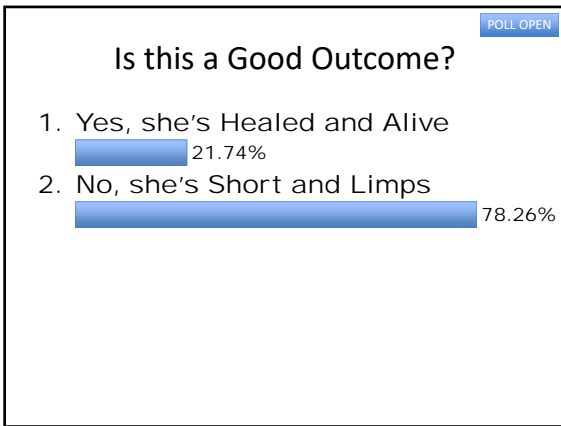

Case #2

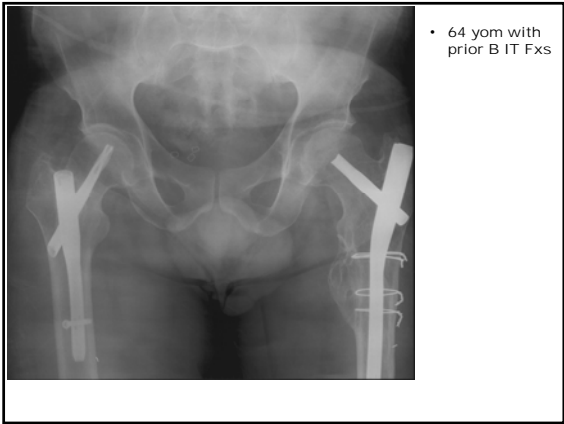



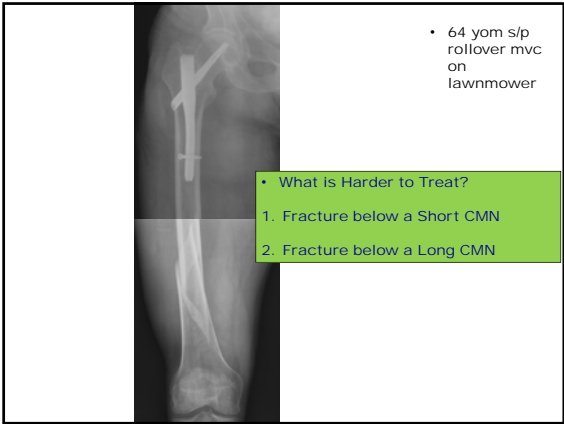

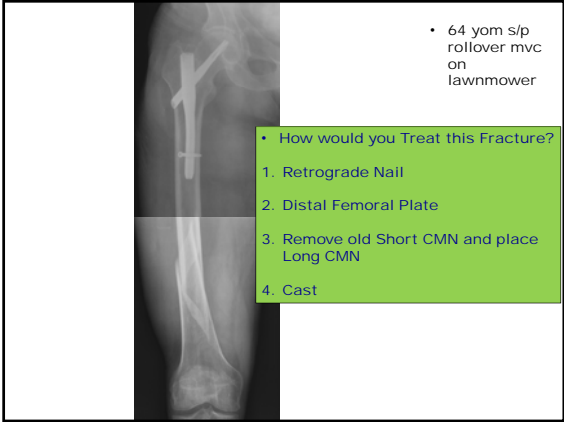

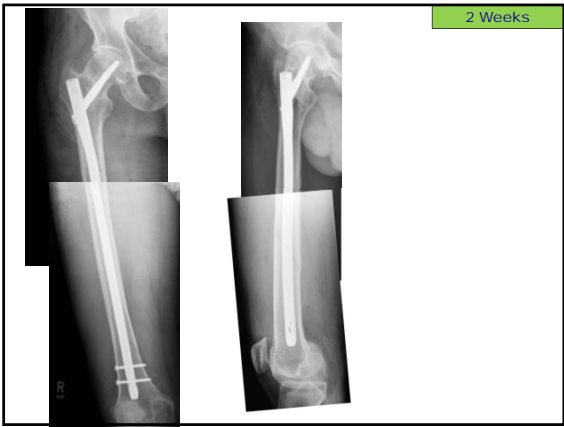

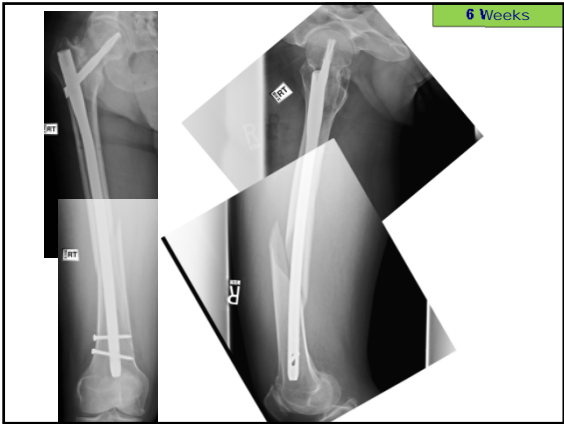

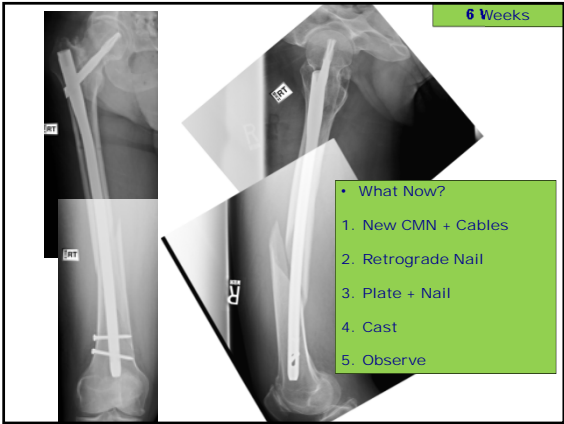

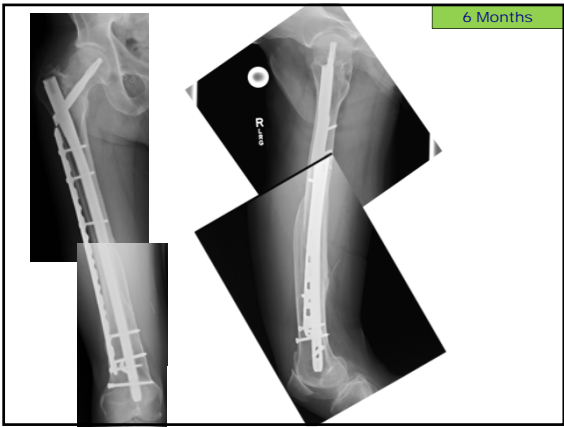



My Treatment of
Choice for IT Femur fxs
– Long Locked CMN



Tips of the Trade

Well-Leg Positioning on a Fracture Table: Using a Pillow Sling

Jesse E. Bible, MD, and Hassan R. Mir, MD December 2014 *The American Journal of Orthopedics*[®]

Figure 1. Pillow sling applied around lower leg in 90-degree flexion.

Figure 2. (A) Lateral and (B) overhead views of padded leg in pillow sling and secured to fracture table support bar using 2 self-adherent bandage.

Figure 3. (A) C-arm setup. (B) Easy clearance of well leg and unobstructed area of hip.

Nailing of Proximal and Distal Fractures of the Femur: Limitations and Techniques

[Orthopedic Trauma • Volume 21, Number 5 Supplement, May/June 2006]
 Joshua Langford, MD and Andrew Burgess, MD

- Posterior Support
 - Correct Sag

FIGURE 1. A, PORD (Orthofix, McKinney, TX) attached to fracture table and applies lift. B, Posterior sag of an intertrochanteric fracture pre-reduction. C, After application of the posterior reduction device, the posterior sag is corrected.

Iatrogenic displacement of minimally or nondisplaced intertrochanteric fractures during intramedullary fixation: incidence, potential etiologies, and clinical impact

[Current Orthopedic Practice • Volume 24 • Number 1 • January/February 2001]
 Hassan R. Mir,^a Paul Edwards,^b Roy Sanders^c and George Haidukewych^d

- Bone Hook
 - Prevent Calcar Gapping