

What I did...

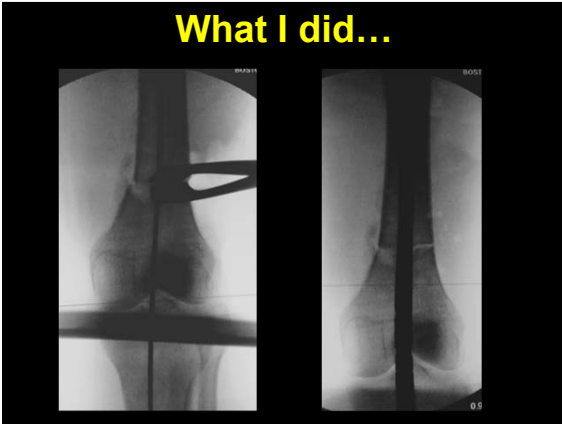

Compression

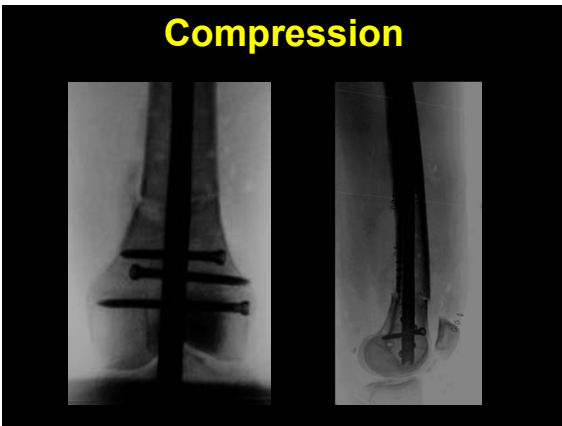

6 Months





67 Year old woman

- Community ambulator
- No appreciable problems
- No knee or hip pain
- Lives independently
- TKA done 7 years ago

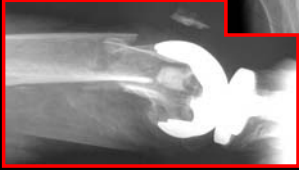

ARS Question-Plan?

1	Cast	0%
2	External Fixation	0%
3	Plate	55.67%
4	Nail	43.33%





ARS Question-Plan?

- 1 Cast 0%
- 2 External Fixation 0%
- 3 Plate 86.21%
- 4 Nail 13.79%

POLL OPEN

Where do you stop??

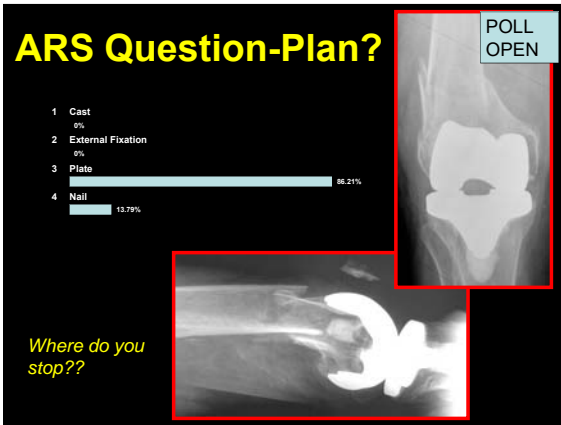
The image shows a poll interface with a progress bar for 'Plate' at 86.21% and 'Nail' at 13.79%. It includes two X-ray images: a knee joint with a total knee replacement and a femoral shaft with an intramedullary nail. A 'POLL OPEN' button is visible in the top right corner.

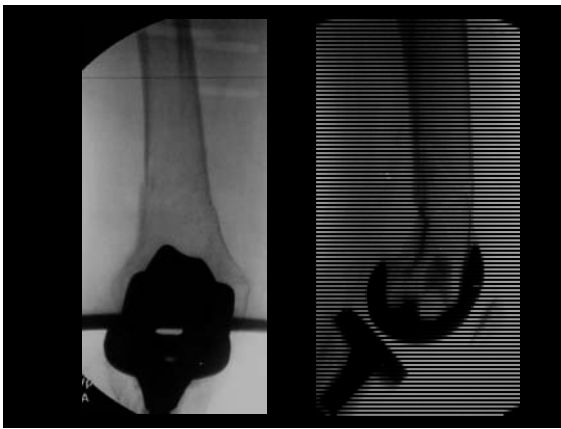

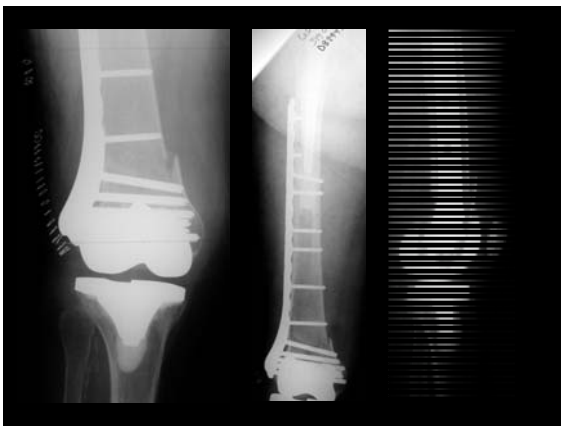

78 yo Female

- Slip and fall
- TKA functioning well
- 7 Yrs post implant
- Ambulates independently
- Lives at home

Presentation

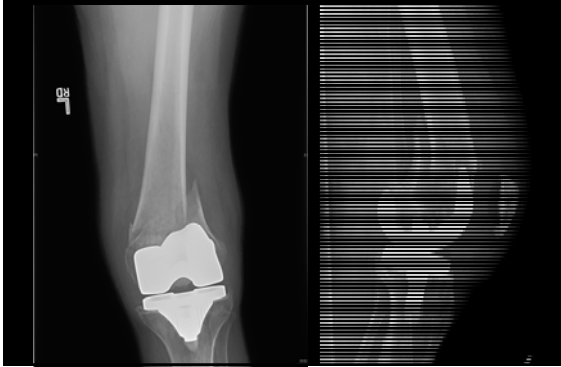

ARS Question-Plan?

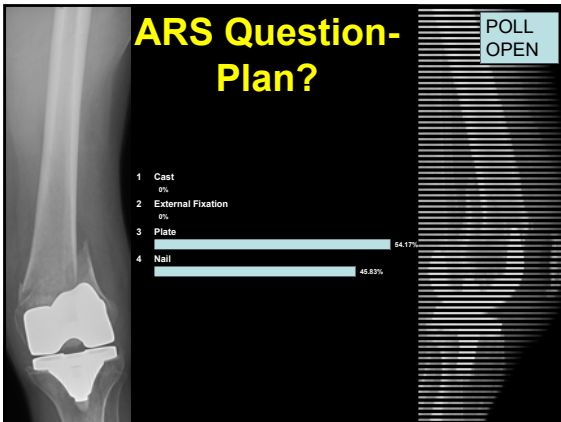

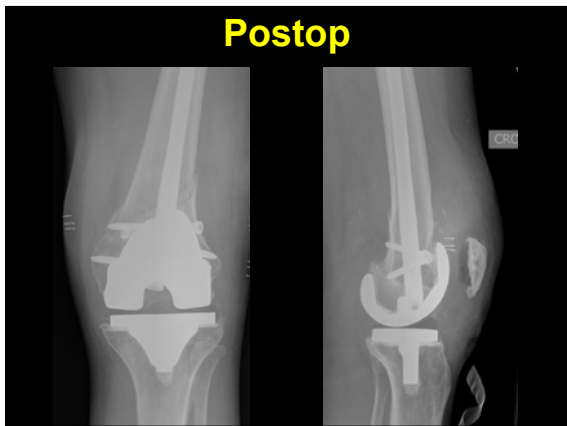

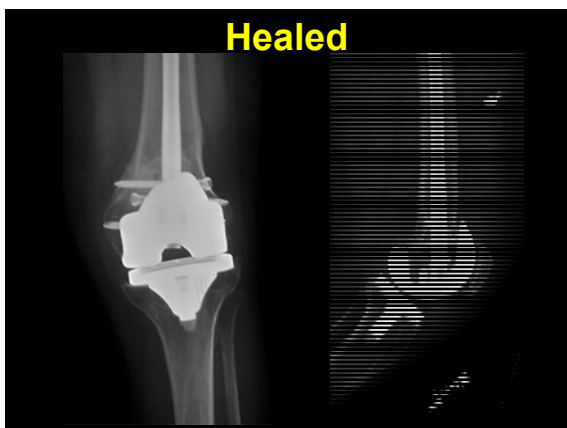

57 YO Female

- Snowmobile accident
- Grade 2 open distal femur
- Ipsilateral segmental tibia
- Antibiotics, I+D, ex fix



Distal Femur

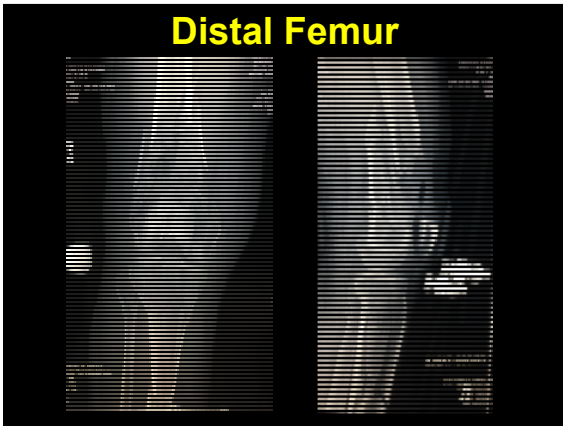

Separate Trochlea Fragment

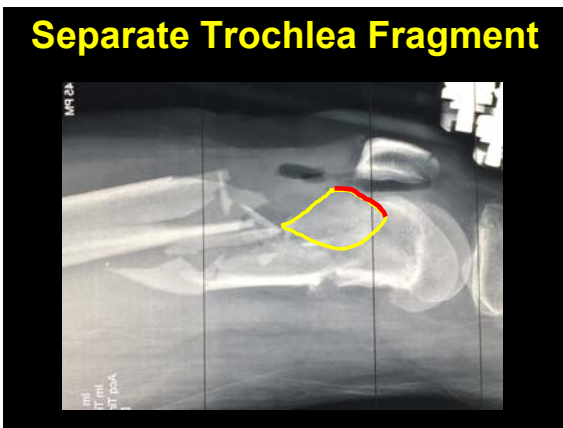

CT

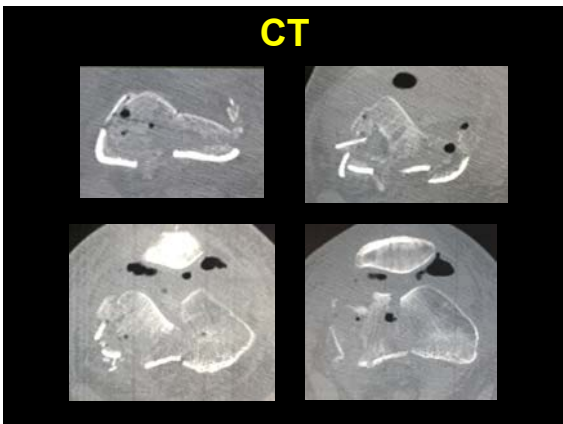

Oh, and....

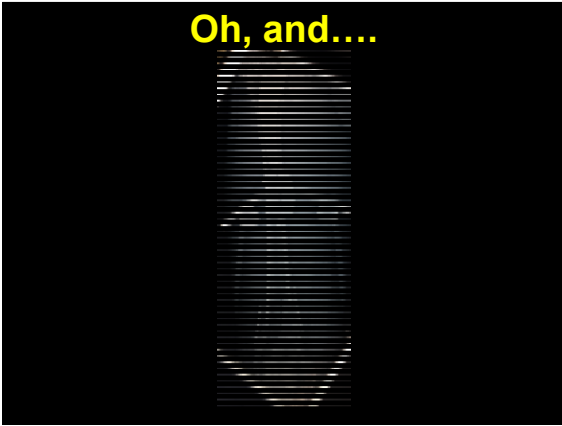

Plan?

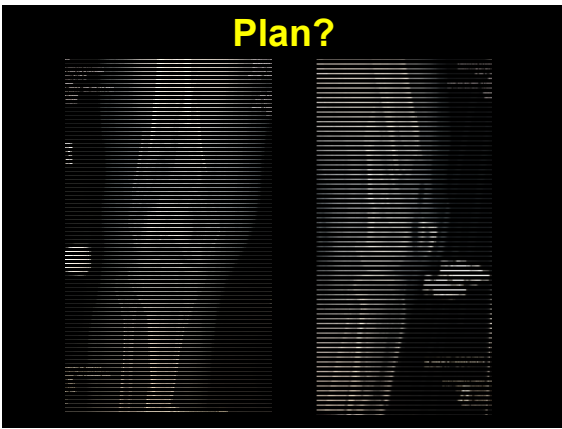

Joint First

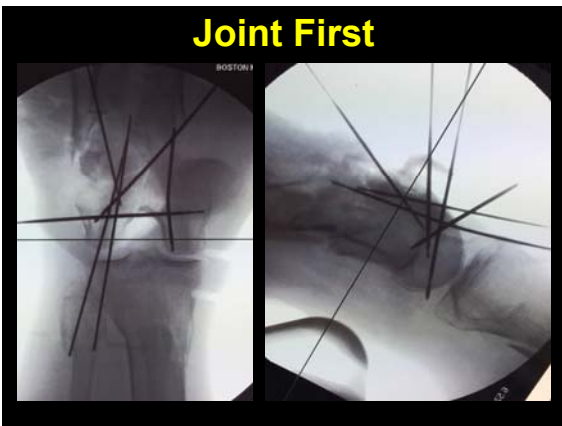

Joint Fixation



Temp Fixation

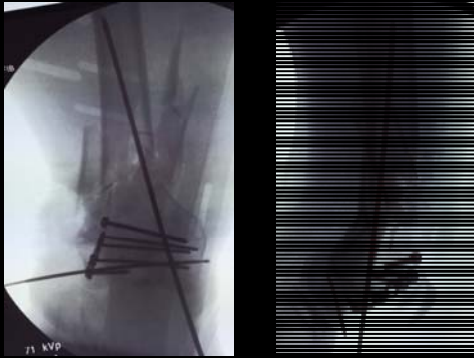

Bend Plate to Fit

