

MIS Pedicle Screw Revision

William Tally MD
Assistant Prof Orthopedics
GRU/UGA School of Medicine
Athens Orthopedic Clinic
Athens Ga

Adjacent Segment Disease



Ha Ha so we meet again!!

Old Way- slash and burn!



MIS – Primary Surgery

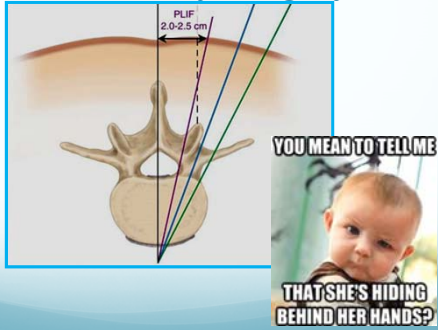

Understand- Behind the Muscle!

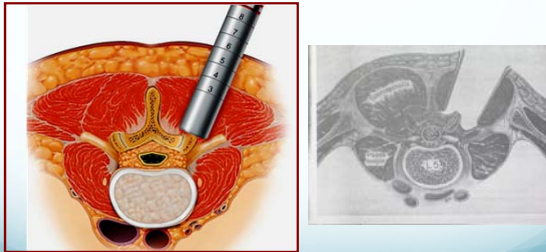

Epiphany



CC

- Mrs CC
- L3-4 Rt LLIF/ Perc screws(2010)
- L2-3 Lt LLIF/ Open revision screws(2012)
- L4-5 Lt MIS TLIF/ MIS screw revision(2015)

Set-up

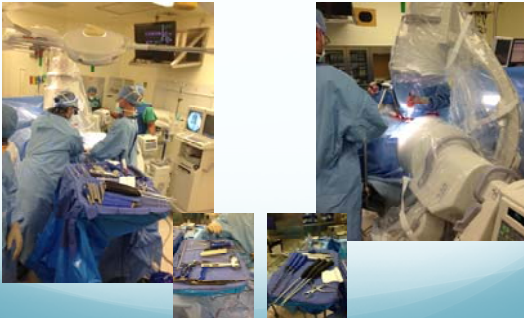

Guide Wires at Virgin Level



Marrow and Incision



Retractor vs Screw



Why not TLIF First?

ROH on TLIF access side

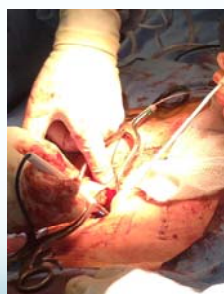

ROH- TLIF Side

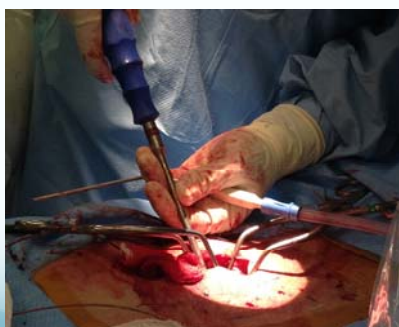

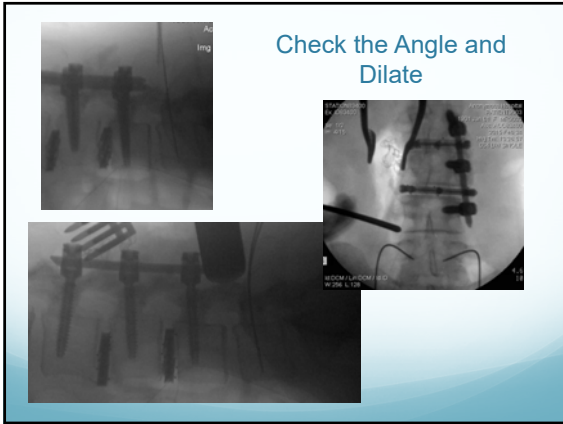

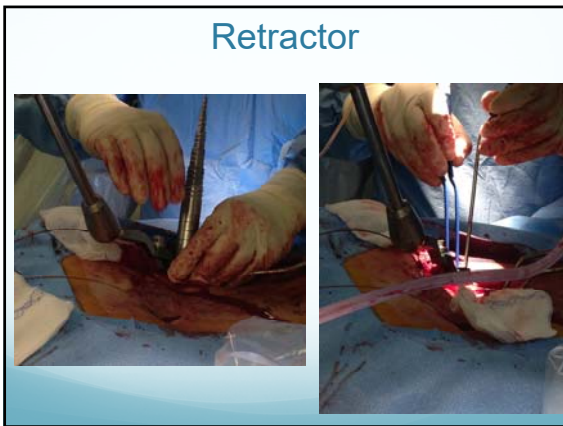

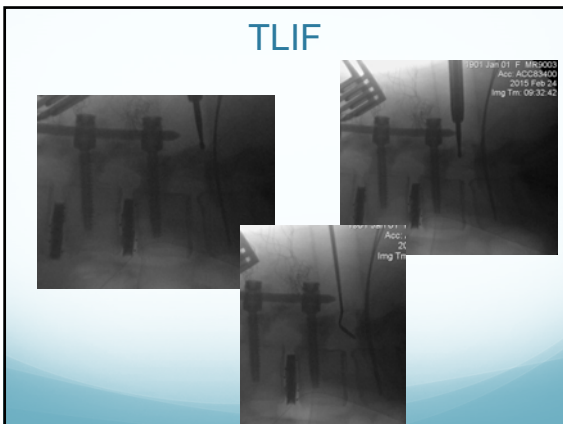

TLIF- Yeah you can get there

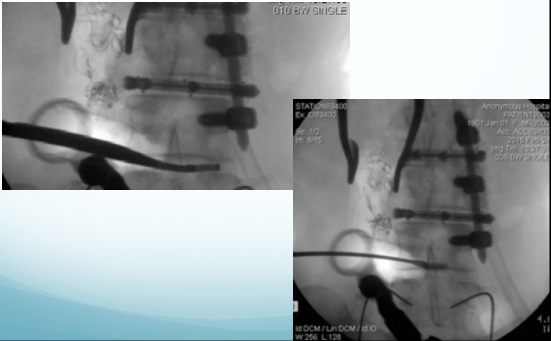

TLIF



TLIF Sided Screws

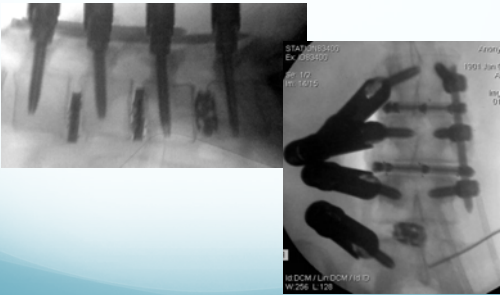







Hardware Addition

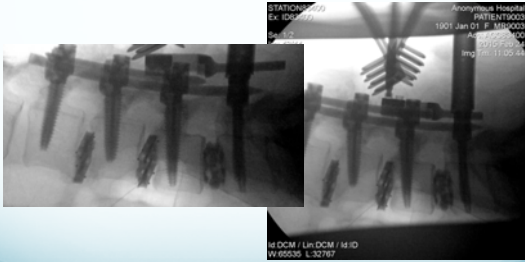

Getting by: On the Fly

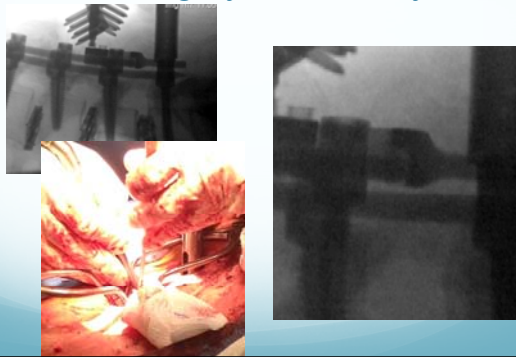

Final Construct

