

Allograft for Fusion

Hyun Bae, M.D.
Professor of Surgery, Department of Surgery
Medical Director, Director of Education
Cedars Spine Center



 **CEDARS-SINAI.**
LEADING THE QUEST™

cedars-sinai.edu

Gold Standard



 **CEDARS-SINAI** | Spine Center

Comparator or Reference = Allograft

Standard of Care = Allograft

Evidence = Allograft

Practicality = Allograft

 **CEDARS-SINAI** | Spine Center

Reference

FDA choses allograft
Just in Cervical Disc Literature



Int J Spine Surg 2014; 8: 7
Published online 2014 Dec 1, doi: 10.1006/ijss.2014.0007

Multi-center, Prospective, Randomized, Controlled Investigational Device Exemption Clinical Trial Comparing Mobi-C Cervical Artificial Disc to Anterior Discectomy and Fusion in the Treatment of Symptomatic Degenerative Disc Disease in the Cervical Spine

Michael S. Hasey, MD, MD, Hsu W. Bao, MD, Robert Davis, MD, Steven Geisler, MD, Greg Hoffman, MD, Kim Kim, MD, Francis D. Nelder, MD, Daniel Patsorn, MD, Rajiv Rashid, MD, and John Stokes, MD

sc versus anterior
nulticenter

CEDARS SINAI Spine Center

Evidence

Level 1 Data supporting the use of allograft
Numerous prospective studies demonstrating efficacy and safety
600 patients
Cervical fusion rates
90-97 percent

CEDARS SINAI Spine Center

DBMs

Table with 7 columns: Company, DBM Use, Study Design, Diagnosis / Prevalence, Application Technique and Graft Composite, Results (Main Outcome(s)), Reference (Original article, reference list below), and S1. It contains three rows of data regarding various DBM studies.

CEDARS SINAI Spine Center

Enhanced Cellular Allografts

- Osteocell
- Trinity
- Vivogen
- Bio-4
- Cellentra



Practicality

- Osteoconductive at minimum
- Most cost efficient
- Evidence proves use as stand alone and graft extender
- Mildly osteoinductive
- Best Safety Profile



Future Allogenic Cells



Allogeneic Mesenchymal Precursor Cells Off the shelf solution

- Homogeneous cell population, STRO-1 positive
- Well-controlled, efficient large-scale cell expansion
- Batch-to-batch consistency
- Stringent release criteria
- Regulated as a biological product and supported with clinical studies conducted under FDA's IND regulations

Cedars-Sinai Medical Center
CEDARS SINAI Spine Center 13

Bioreactor Cell Processing

CEDARS SINAI Spine Center

Commercial Viability

CEDARS SINAI

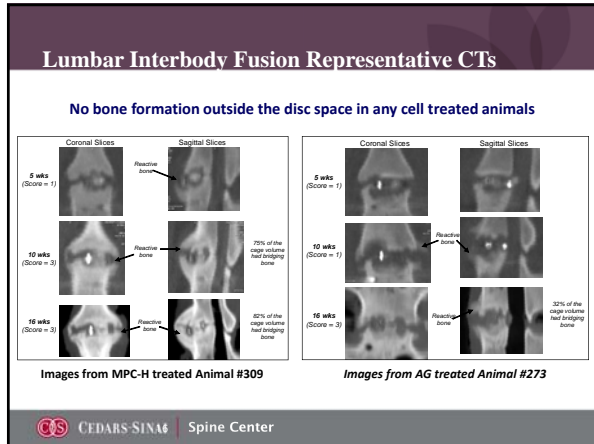



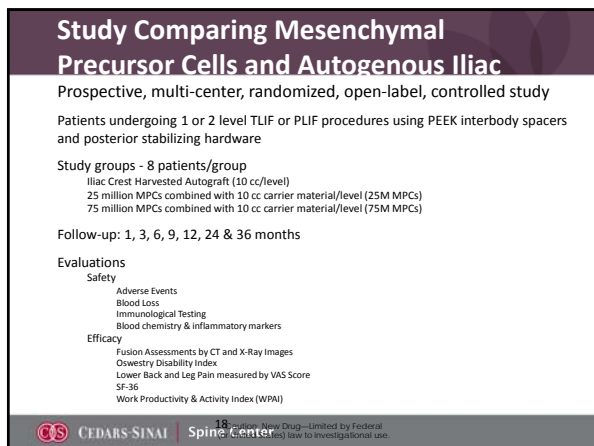

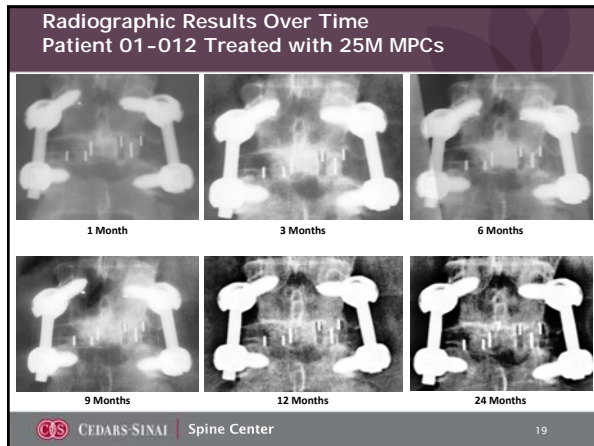

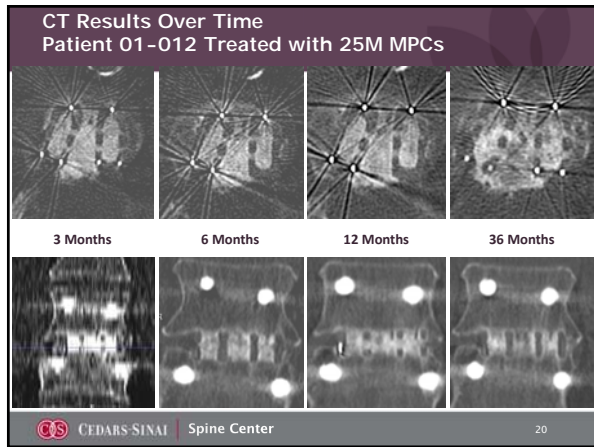

Gold Standard

- Not only Gold Standard Now

- But also Gold Standard for the future.

CEDARS SINAI | Spine Center

