

Convertible Platform: Myth or Reality

Leesa M. Galatz, MD

Mount Sinai Professor of Orthopedics
Leni and Peter May Department of
Orthopedic Surgery
Icahn School of Medicine
Mount Sinai Health System
New York, NY

Leesa M. Galatz, MD

COI Disclosure Information

Leesa M. Galatz, MD

Research Support- National Institute of Health
Editorial Position- JSES- Associate Editor for
Basic Science

Leesa M. Galatz, MD

Shoulder Arthroplasty

- Numbers rapidly increasing
 - 14,000 to 46,000 over 8 years
 - Increasing 12% per year
- Revisions make up 10% of all arthroplasties



Leesa M. Galatz, MD

Revision Shoulder Arthroplasty

- Indications
 - Infection
 - Malposition
 - Aseptic loosening
 - Rotator cuff tear
 - Subscapularis
 - posterosuperior

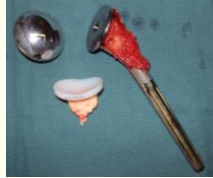
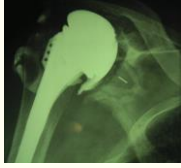

Leesa M. Galatz, MD

Revision Shoulder Arthroplasty Complications

- OR time
- Blood loss
- Bone loss
- Intraoperative fracture
- Nerve injury
- Increased risk of infection

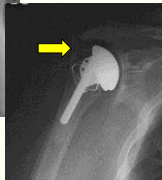

Leesa M. Galatz, MD

Revision TSA

- Fracture pitfalls
 - Greater tuberosity fracture-lateral fin
 - Bone ingrowth surfaces proximally
 - Cortical perforation with cement removal or reaming

- Radial nerve, other neurapraxia

Leesa M. Galatz, MD

Stem
without a
collar

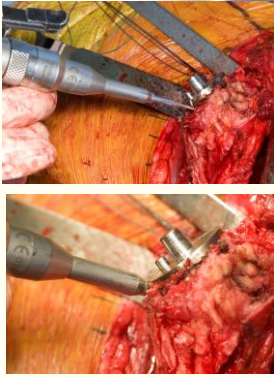

Leesa M. Galatz, MD



Leesa M. Galatz, MD



Leesa M. Galatz, MD

Cement removal

- Biomet ultradrive
 - Caution
 - Extreme heat
 - Humerus sensitive
 - Radial nerve
 - Constant water flow
 - 2-3 seconds

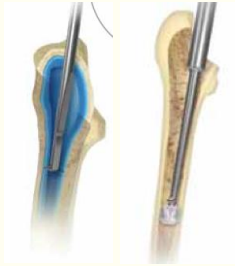

Photos- Biomet ultradrive

Leesa M. Galatz, MD

Convertible Platform Arthroplasty

- Easy revision
- Humeral stem preserved
- Interchangeable metal backed glenoid
 - MB still controversial



Exactech

Leesa M. Galatz, MD

Convertible Platform Indications

- RTC tear
- Revision of hemi for fracture
 - Tuberosity complications



Leesa M. Galatz, MD

Cuff Tear after Arthroplasty

- Little known
 - RTC disease progressive older age group
 - Radiographic studies unreliable in postoperative setting
 - Elderly patients-not treated

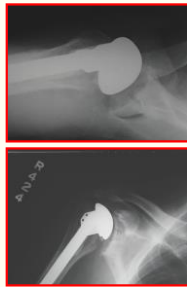

Leesa M. Galatz, MD

Cuff Tear after Arthroplasty

- Mayo experience (Cofield)- 8%
 - Early 1/3
 - Late 2/3
- Miller and Bigliani, (compl of shoulder sx, 1993)
 - 3-4%
- Wirth, JBJS, 1996
 - 2%

Leesa M. Galatz, MD

Cuff Tear after Arthroplasty

- Cuff disease at time of surgery likely under unrecognized
 - Thinning
 - Interstitial tearing
- Routine pre op
 - None had nl. Cuff
 - Intact at surgery
- Thinning and PTRTC tears, not relevant

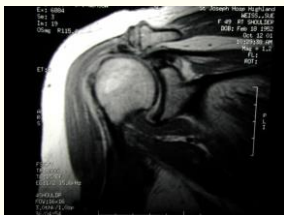

Leesa M. Galatz, MD

Subscapularis Tears

- Most common cuff problem
 - Arthrotomy and repair
- Problem = healing and/or loss of function??



Leesa M. Galatz, MD

Convertible Platform Results

- 29 revisions
 - 5 hemi
 - 8 TSA cemented
 - 16 TSA with MBG
- Etiology
 - Glenoid loosening, RTC tear, instability, tuberosity osteolysis, pain
- (Arrow convertible platform)

Valenti, Int Orth, 2015

Leesa M. Galatz, MD

Convertible Platform

- Stem preserved in 18 cases (72%)
- Stem removal- malposition
 - Proximal- tension
- 2 MB glenoids revised

Leesa M. Galatz, MD

Valenti, Int Orth 2015

Convertible Platform Results

- 56 revisions
 - 13 without stem exchange
 - 43 with stem exchange
- 6 convertible platform stems removed
 - 2 loose, 3 proximal malposition, 1 excessive retroversion

Leesa M. Galatz, MD

Gerber, CORR, 2015

Convertible Platform

	with stem exchange	Without stem exchange
Blood loss	831	485
OR time	176	118
Intraop complications (fractures, N's)	13	1

Leesa M. Galatz, MD

Gerber, CORR, 2015

Convertible Platform Stem Results

Importantly- in the absence of complications, equivalent results

Highlights the difficulty of stem extraction
Focus on easy revisability/removal

Leesa M. Galatz, MD

Limitations

- Malposition
 - Proximal malposition
 - Increased tension, plexopathy, reduction
 - Ulnar N most vulnerable
 - Version
 - Instability
 - Failure of MB glenoid component
 - Infection
 - 2 staged revision?

Leesa M. Galatz, MD

Case



Leesa M. Galatz, MD

Case 2

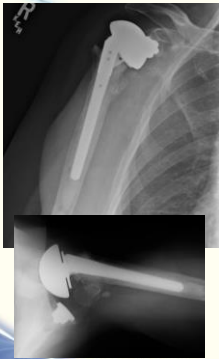

Leesa M. Galatz, MD

Myth or Reality

- Reality
- But like all procedures, correct indications
 - Works when the index procedure done well
- Be prepared to exchange components that have a problem that will compromise longevity of new construct

Leesa M. Galatz, MD

Myth or Reality

- Future Directions
- Key feature- ease of removal
 - Address bone loss
 - Intraoperative fractures
- Malpositioned components present challenges that require removal

Leesa M. Galatz, MD

Thank you



Leesa M. Galatz, MD
